

CHATFIELD SWIFT 206

Fits min lot width **12.5m**
Fits min lot depth **28.0m**

Total squares **22.3sq**

 **4**  **2**  **2**

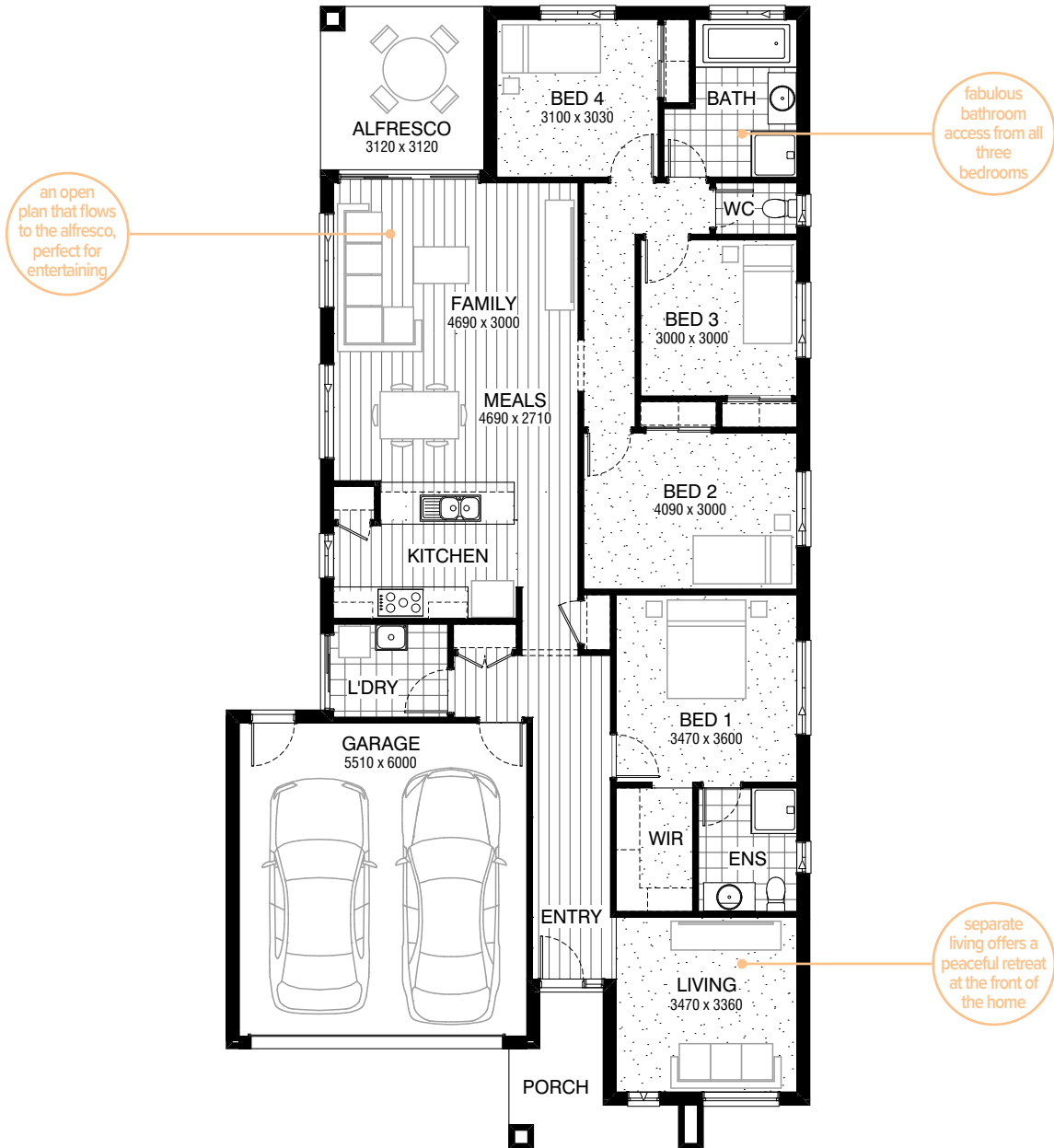

The perfect home design for homebuyers with a family. The front of this home is the parents' sanctuary, offering a large master bedroom and separate living room. Journeying to the rear of the home brings you to what can be the kids' territory, complete with three bedrooms and bathroom, all conveniently connected by their own passageway.

Facades available:

Arkle, Drysdale, Haring	
Overall home width	11.15m
Overall home length	21.83m

Residence	154.5m ²	16.6sq
Garage	36.5m ²	3.9sq
Porch	6.4m ²	0.7sq
Alfresco	9.7m ²	1.0sq
Total	207.1m²	22.3sq

Listed details based on Drysdale facade floorplan (illustrated)